

REV#	DATE	DESCRIPTION
A	10/20/10	Added 48k capacitors to return to reduce W matter
B		

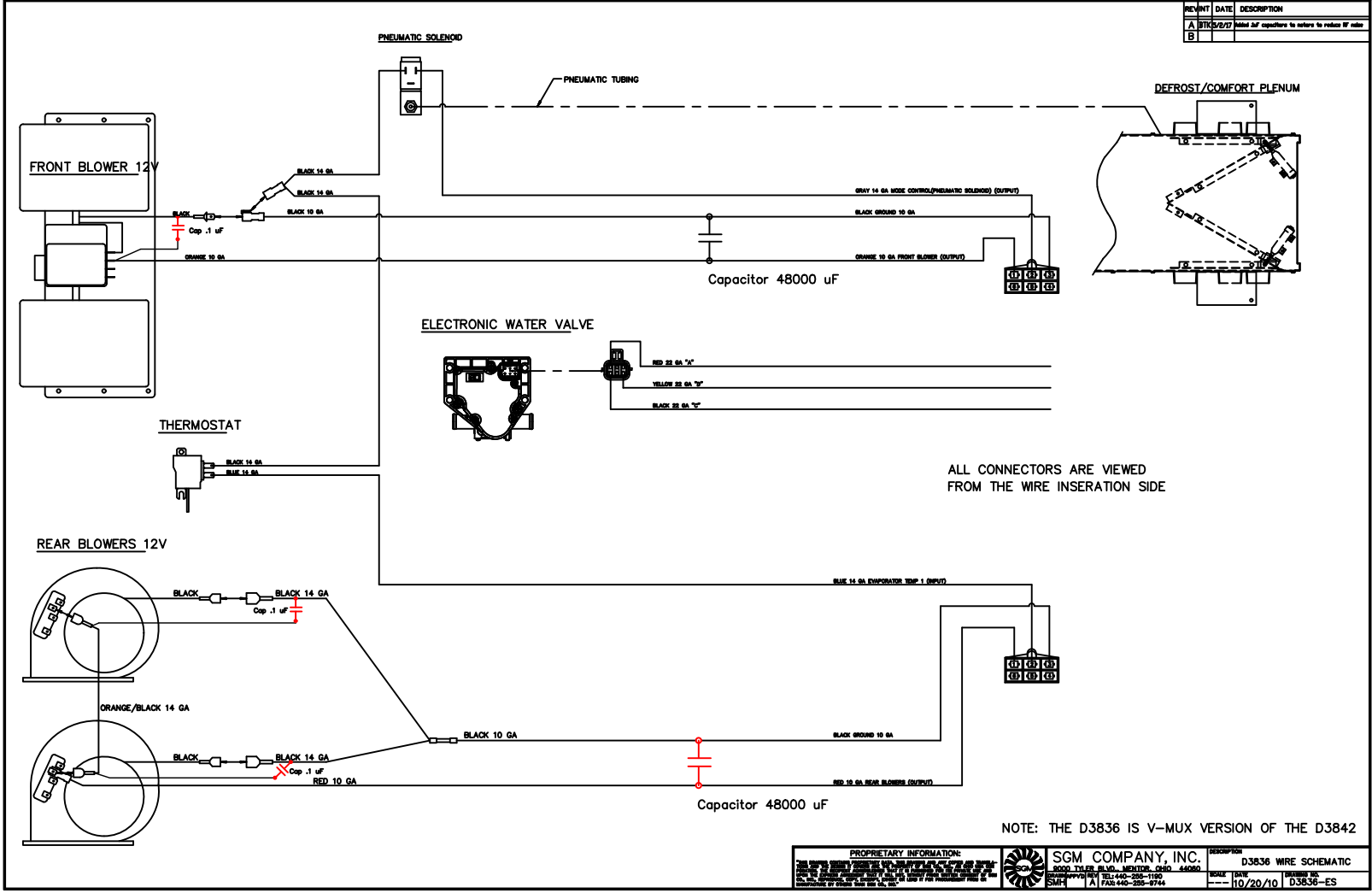

NOTE: THE D3836 IS V-MUX VERSION OF THE D3842

<small> PROPRIETARY INFORMATION: THE DESIGN, CONSTRUCTION, AND ALL OTHER INFORMATION CONTAINED HEREIN IS THE PROPERTY OF SGM COMPANY, INC. AND IS NOT TO BE REPRODUCED OR TRANSMITTED IN ANY FORM OR BY ANY MEANS, ELECTRONIC OR MECHANICAL, INCLUDING PHOTOCOPYING, RECORDING, OR BY ANY INFORMATION STORAGE AND RETRIEVAL SYSTEM, WITHOUT THE WRITTEN PERMISSION OF SGM COMPANY, INC. </small>		SGM COMPANY, INC. 5000 TYLER BLVD., MENTOR, OHIO 44060 (216) 445-2500 FAX: 440-250-1500 WWW.SGM.COM	DESCRIPTION: D3836 WIRE SCHEMATIC
		DATE: 10/20/10 DRAWN BY: SMH	REVISION NO.: D3836-ES